

On Going Projects:



NAVYA CRYSTAL
(Kondapur)



NAVYA SQUARE
(Nagole)



NAVYA ELITE HOME
(Kondapur)



NAVYA NIVAS
(Kondapur)



NAVYA MEADOWS
(Vijaywada)

Up coming Projects:



NAVYA NEST
(Kondapur)



NAVYA VAZEER ESTATE
(Chinthalkunta)



NAVYA METRO
(Bhagath, Uppal)

Location map:

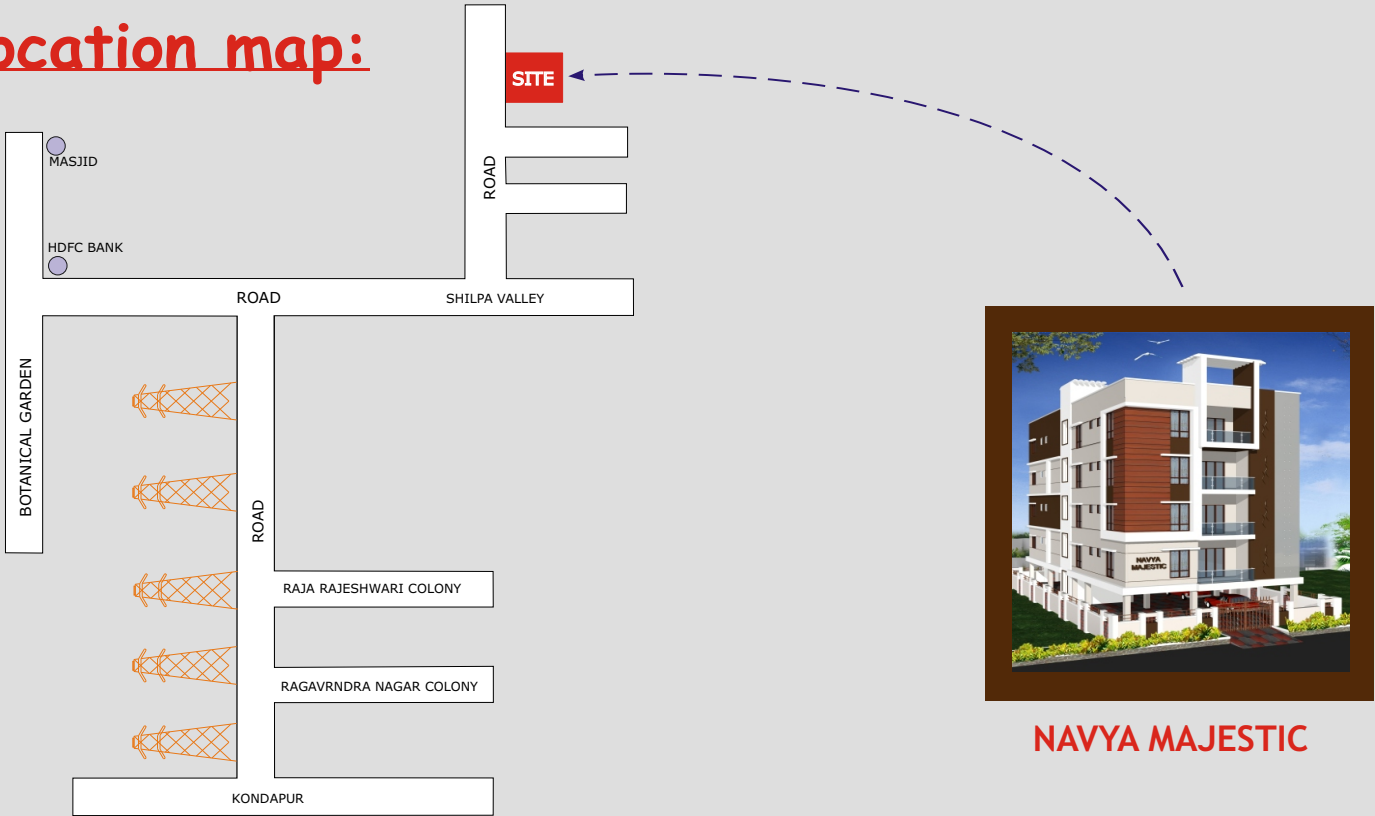

NAVYA MAJESTIC

Navya
Majestic



“I never dreamed about success,
I work for it.....”



A Project by....
S.S. CONSTRUCTIONS

Promoters :
S .S. CONSTRUCTIONS
Flat No.101, Navya Towers,
Road no. 1, Income Tax colony,
SRK Puram,Kothapet, Hyderabad.
Ph No : 9849997429, 040-42102278,
Mail:sscon03@gmail.com

Site address:
Navya Majestic
plot.No: 43
Shilpa valey ,
Kondapur,Hyderabad.

Project consultants :
S . S INFRASTRUCTURE
PROJECT CONSULTANTS Pvt. Ltd.
Begumpet,Hyd.16,Ph.040-27765799.

Note: This broucher is only a conceptual presentation and not a legal offering. The promoters reserve the right to alter and make changes in plans, Elevations and any other detail as deemed fit.

Typical floor plan :

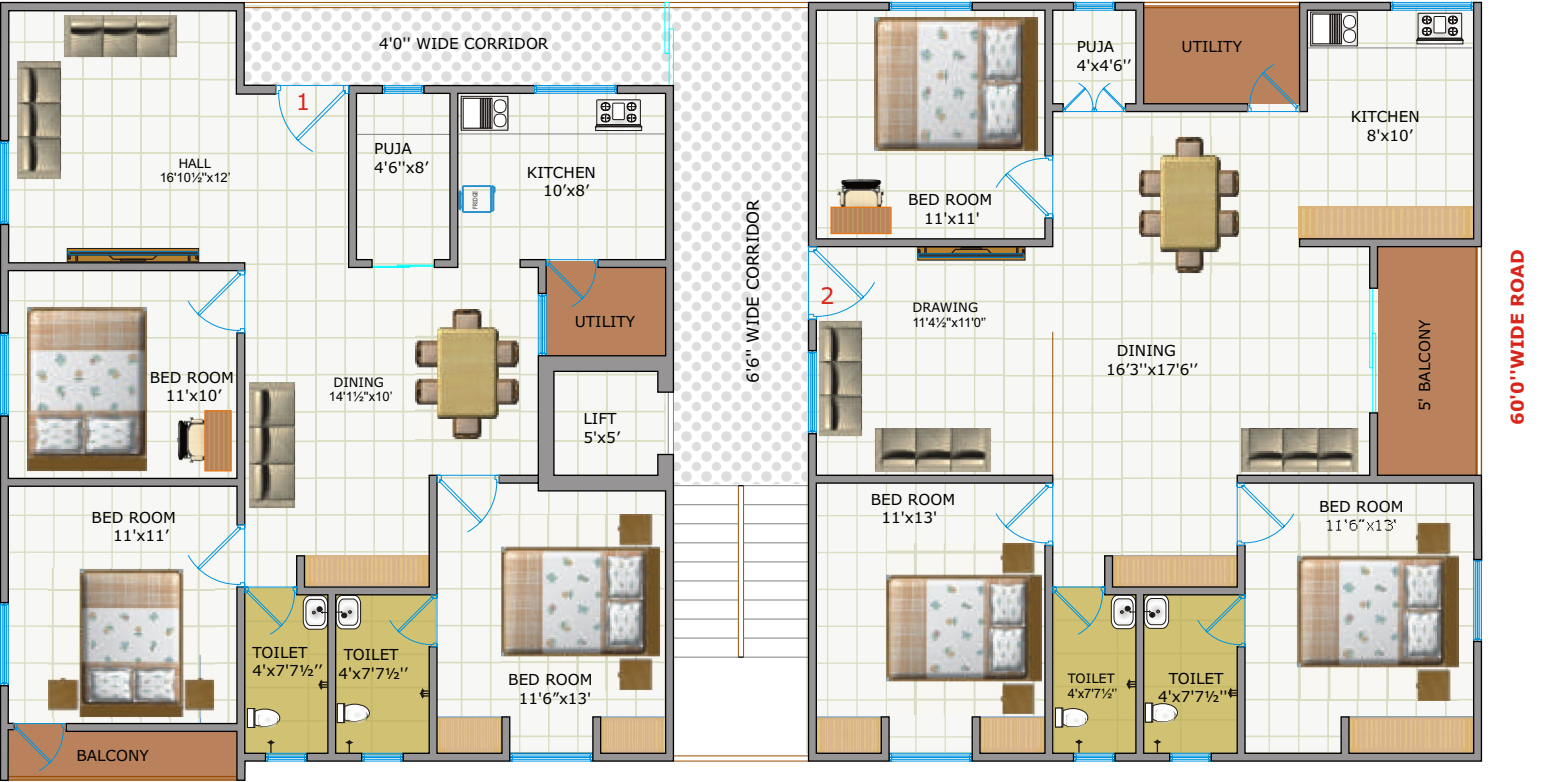

Area Statement

Flat No	1	2
Type	3 BHK	3 BHK
Area	1485 SFT	1485 SFT

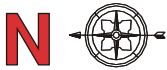

Designed for beauty Crafted for life

HighLights

- 100% Vaastu
- Excellent location in quality neighbourhood.
- Pollution free, noise free, peaceful area.
- Close to main road for easy access for Shopping, travel etc.,
- High quality construction with luxurious features. Near by Madhapur, Hitech city.



Specifications:

Navya
Majestic

Structure	: R.C.C. Framed structure.
Superstructure	: Good quality bricks with cement mortar
Finishing	: Plastering on both sides with sponge finish and Birla/JK/wall putty luppam smooth finishing in all rooms .
Flooring	: Vitrified tiles 2'x2' in living,dining,bed rooms and kitchen.Toilets are with anti skid tiles.
Doors	: Main door shall be made with teak wood frame and designed Teak shutter with good fittings.
Other Doors	: Teak wood frames with best quality flush doors.
Windows	: UPVC frames with fully glazed shutters with safety grills.
Kitchen	: Granite platform with stainless steel sink along with wall cladding upto 2 feet with glazed tiles.
Toilets	: Standard ceramic tiles flooring and glazed tiles dadoing upto 6'0" height and one European & one Indian water closets Cera, Hindware or equivalent making with good quality sanitary fitting.
Painting	: Internal walls : Luppam finish in hall, dining and bed rooms with emulsion paint . External walls : Water proof emulsion paint equivalent to apex or weather coat.
Electrical	: Common electrical points with concealed copper wiring with modular switches, AC point, Geyser point, socket for T.V.,Fridge,Grinder ,Internet point .Havel ,Anchor, CPL, or its equivalent.
Water	: 24 hours water supply from overhead tank and drinking water connection provision in kitchen.
Plumbing	: Concealed C piping with good quality fittings.Plumber , jaquar equavalent.
Lift	: Six passenger lift of standard make.
Note	: Provision for wardrobes, shelves, lift, car parking for extra cost. Registration, GST service tax as Govt. Norms. Persons desiring to alter/ modify their flat shall inform the same at the time of booking and sign the request form.

A new destination for your dream home